

SOUTH SIDE ELEVATION

SECTION ON AB

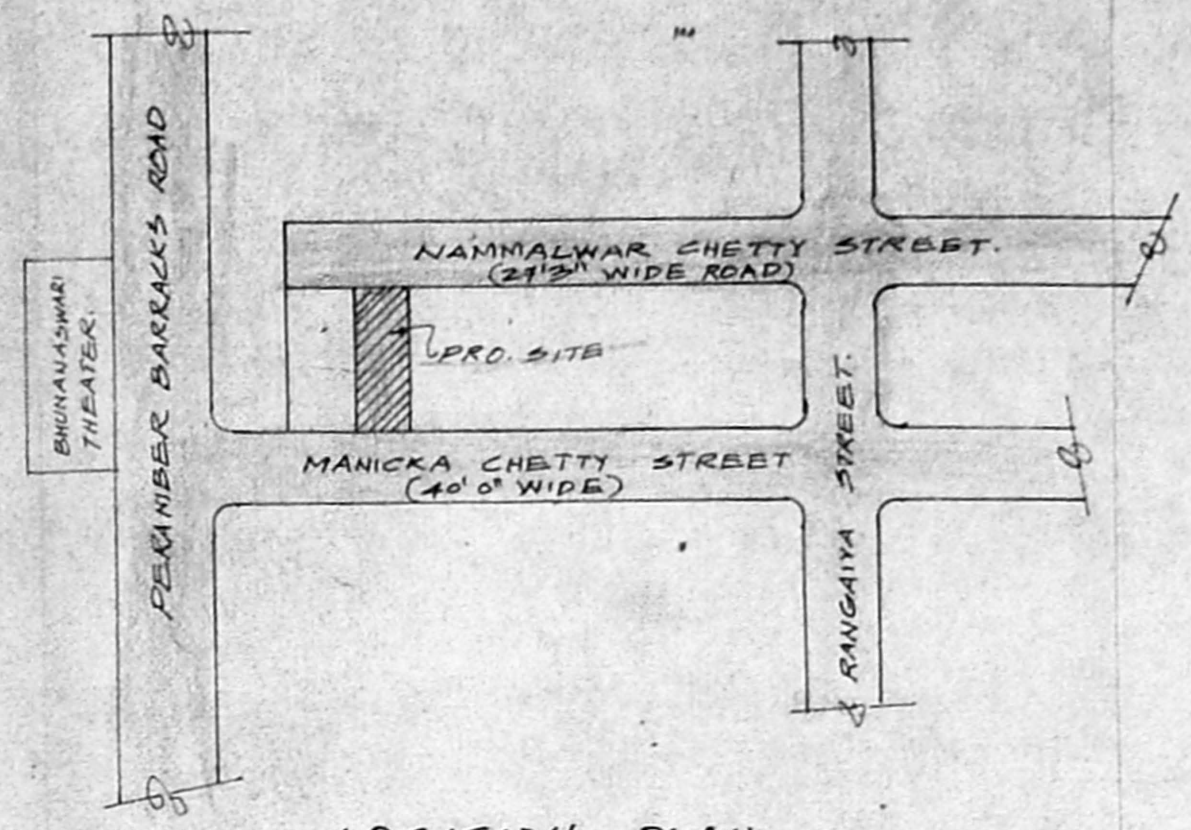

LOCATION PLAN

NOT TO SCALE

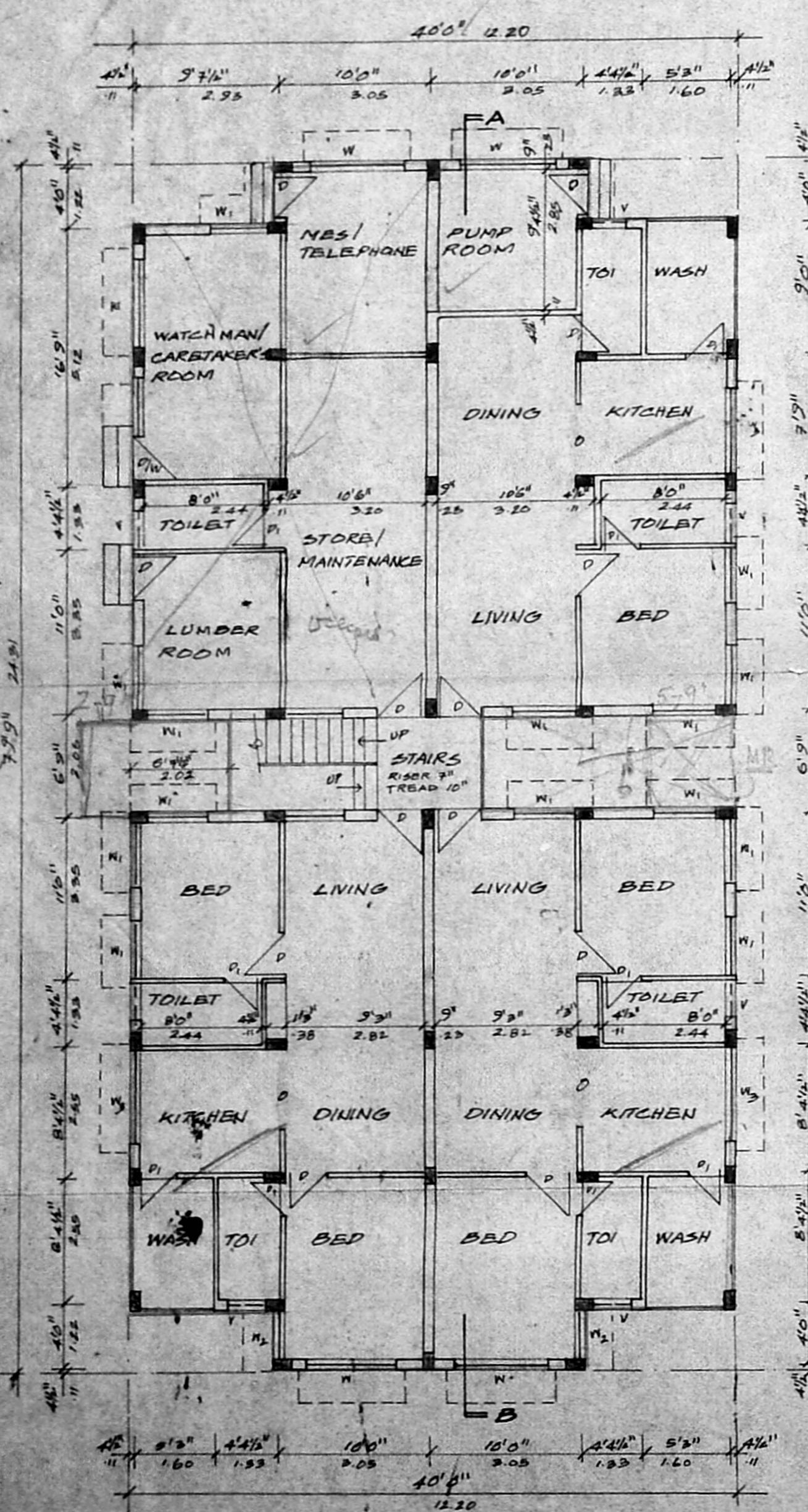

GROUND FLOOR PLAN

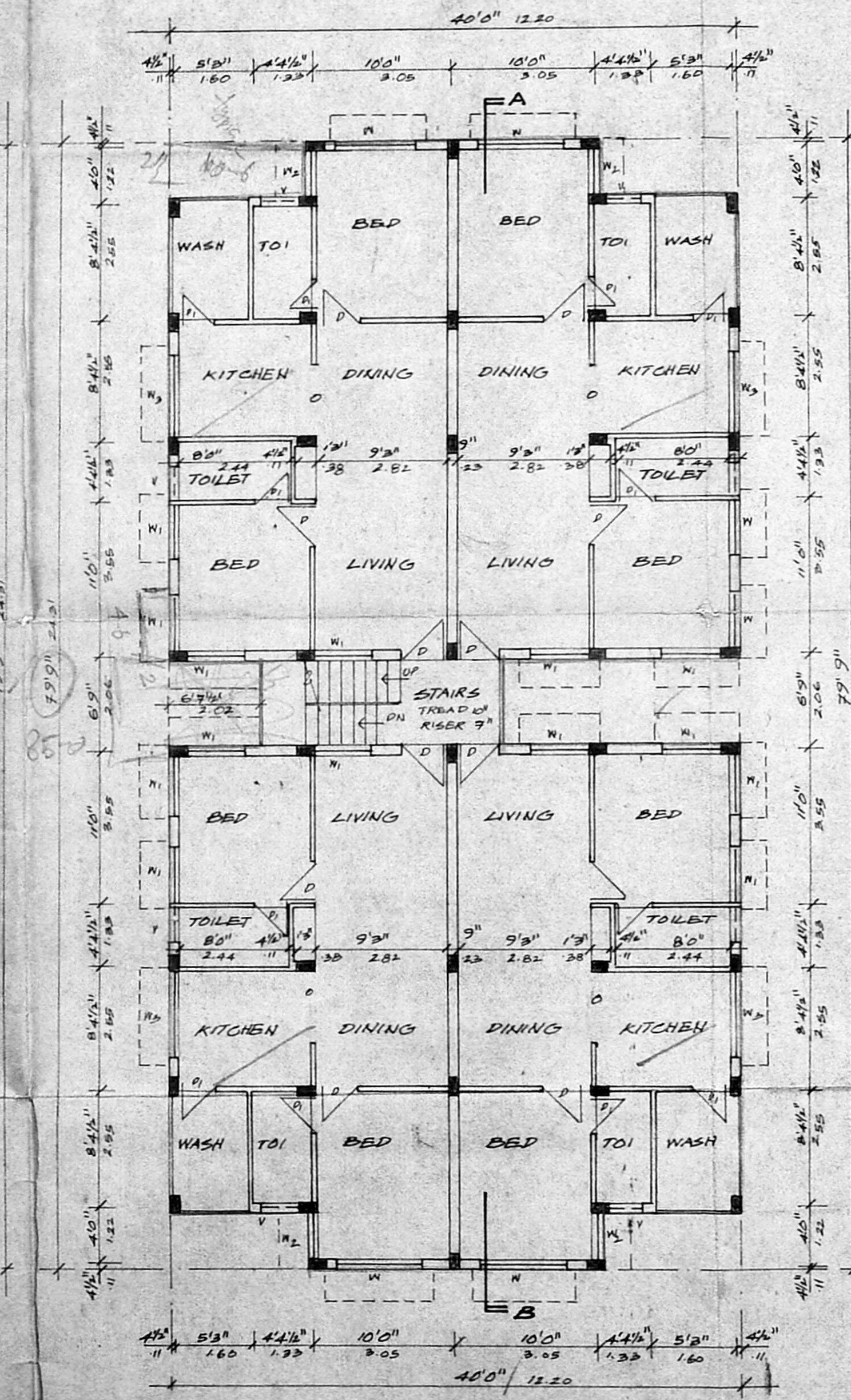

FIRST & SECOND FLOOR PLAN

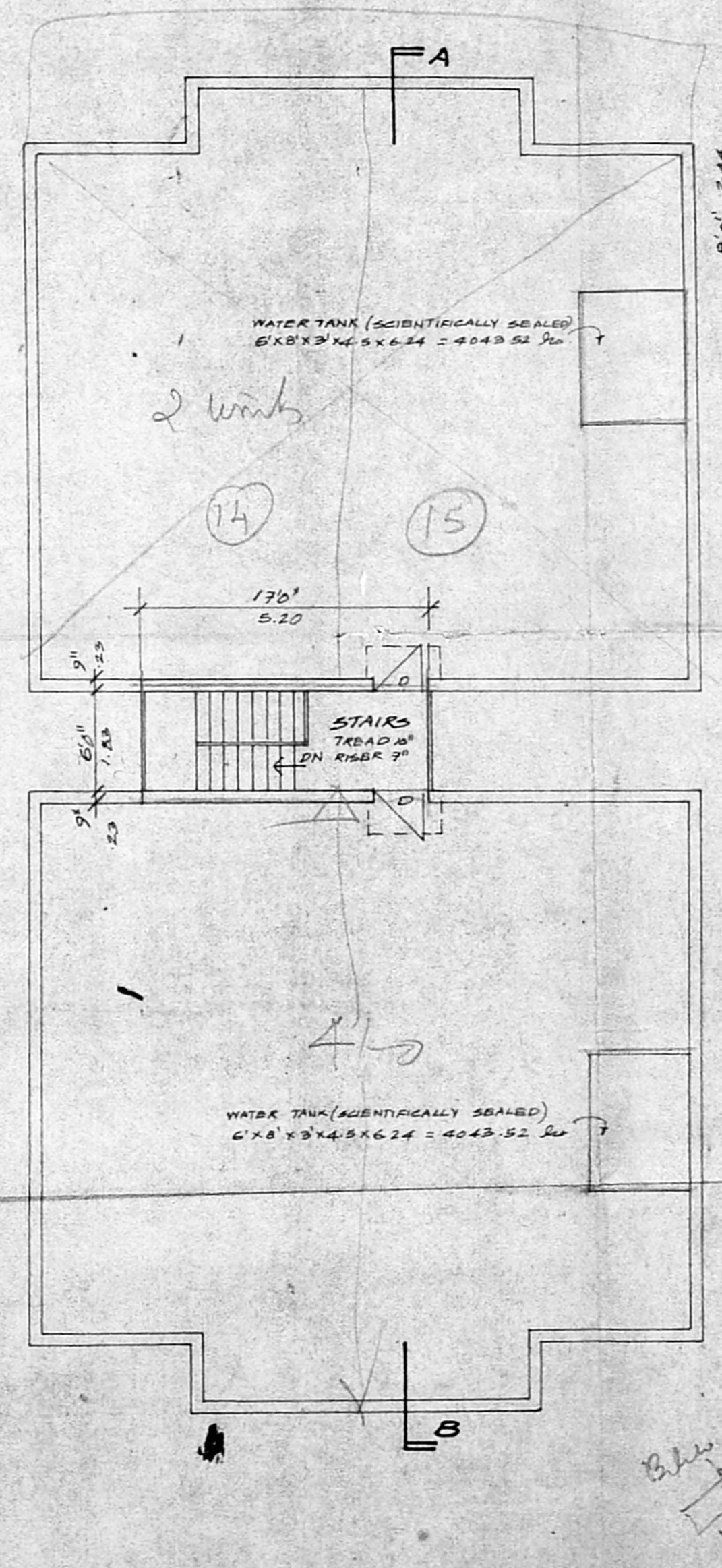

TERRACE FLOOR PLAN

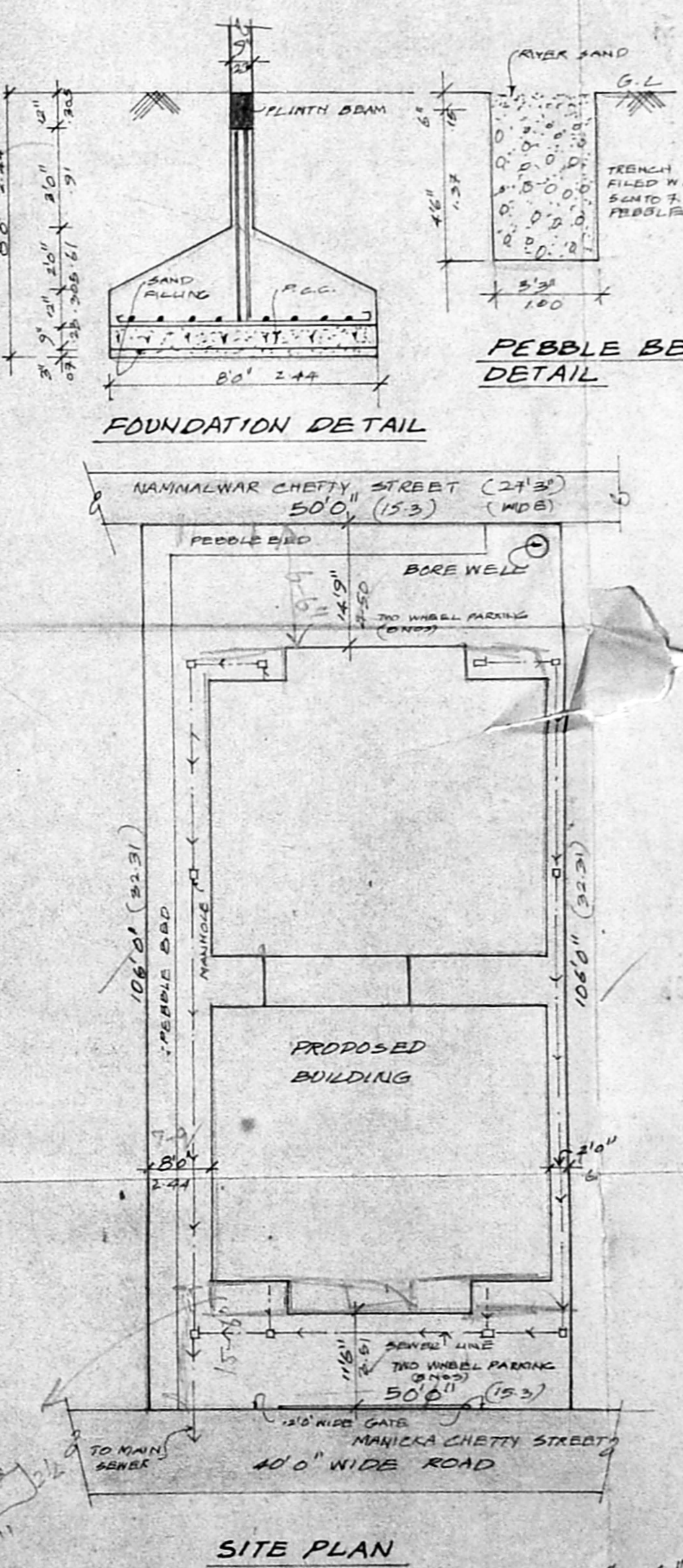

SITE PLAN

SCALE = 1" = 4'0"

Revised Plan
PROPOSED G.P. BUILDING
 AT DOOR No. 26,
 MANICKA CHETTY STREET,
 CHOOLAI, MADRAS - 112.
 IN R.S. No. 1891/9.
 BLOCK No. 29.
 PURASAWALKAM DIVISION,
 COP. DIVISION. 100.

MMDA (B)/PP No. 1
 81/15015/94
 PART I 9/10/10
 PART II 22/11
 A.P. No. 110/11 UP

AREA STATEMENT

	SQ. FT.	SQ. M.
PLOT AREA	5300.00	492.37
MAX F.S.I.	7950.00	738.55
GROUND FLOOR	2107.83	196.82
FIRST FLOOR	2898.00	269.22
SECOND FLOOR	2898.00	269.22
TOTAL	7903.83	735.26
NON F.S.I.	790.17	73.41
F.S.I. PROVIDED	1.49	
PLOT COVERAGE	54.67%	

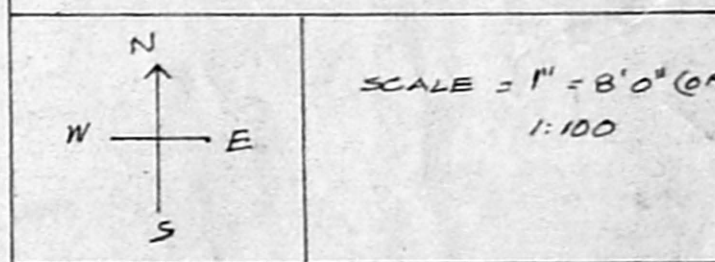

PROPOSED BUILDING [Symbol]
 EXISTING ROAD [Symbol]
 SITE BOUNDARY [Symbol]

SCHEDULE OF JOINERIES

D DOOR	3'0" x 7'6"
D ₁ DOOR	2'6" x 7'0"
W WINDOW	6'0" x 4'0"
W ₁ WINDOW	2'6" x 4'0"
W ₂ WINDOW	3'3" x 4'0"
W ₃ WINDOW	6'0" x 3'0"
V VENTILATOR	2'6" x 2'6"
O OPENING	3'0" x 7'0"
D/W DOOR CUM WINDOW	7'0" x 7'0"

OWNER(S)
 S. K. Babbar Ahmed

LICENSED SURVEYOR
J. G. KRISHNAMURTHY RAO
 CIVIL ENGINEER
 CLASS I LICENSED SURVEYOR NO. 370
 CORPORATION OF MADRAS
 C-10, SOUTH AVENUE
 11/12, LAKE VIEW ROAD, MADRAS-600033